

**Jesus' Authority on Earth, Pt. 4**

**Recognize the tension.**

- Amillennialism
- Post-millennialism
- Pre-millennialism

**Remember what you have read.**

- The Kingdom has been promised.
  - Abrahamic Covenant
  - Davidic Covenant
  - New Covenant
- The Kingdom's character is unprecedented.

**Read the passage: Jesus said, "Have you not read?"**

- **The Great Chain Sent to Bind Satan** (20:1–3)
  
- **The Great Reign of Christ** (20:4–6)
  
- **The Great Revolt Against Christ** (20:7–10)
  
- **The Great White Throne of Christ** (20:11–15)

"We are a church family passionately pursuing Jesus Christ."

**WEEKLY CALENDAR**

<b>Sunday, June 16</b>	<b>Happy Father's Day!</b>
<b>Monday, June 17</b>	
<b>Tuesday, June 18</b>	
7:00 AM, 1:00 PM	Prayer Time
9:00 AM	Exercise Class (Room 107)
<b>Wednesday, June 19</b>	
12:00 PM	Seniors Lunch
6:30 PM	High School Service Project
<b>Thursday, June 20</b>	
10:00 AM	Middle School Bible Study (Jenson Home)
<b>Friday, June 21</b>	
<b>Saturday, June 22</b>	
8:30 AM	Kids Chess Tournament
9:00 AM	Exercise Class (Room 107)

**STEWARDSHIP UPDATE**

2018—2019 Annual Budget:	1,299,000
Budget Needed Fiscal Year-to-Date:	1,249,050
Giving/Revenue Year-to-Date:	1,191,075
Difference in Budget Needed & Giving YTD:	(57,975)
Weekly Budget Needed:	24,981
Amount Received June 9:	25,088
4 Our Future Commitments/Giving:	1,050,000/984,644



7849 West Broadway, Brooklyn Park, MN 55445  
 763-391-6140 // ReviveBrooklynPark.org  
 Facebook.com/ReviveBrooklynParkChurchEFCA  
 info@bpefc.org



## WELCOME TO REVIVE CHURCH!

We're so glad you have joined us today. Our goal is to help you connect with God in worship and connect with others in meaningful relationships. Please let us know if we can help you in any way.

### Worship Services Offered:

#### 9:00 AM—Traditions

- Sanctuary

#### 10:00 AM—Elevate

- Fellowship Hall
- Kids: Birth—5<sup>th</sup> grade

#### 11:00 AM—Mosaic

- Sanctuary
- Kids: Birth—5<sup>th</sup> grade
- Middle School  
(September—May)

**All Attenders . . .** to respect our worship time together on Sundays, please arrive on time and silence all electronic devices. Thank you!

**Prayer After Worship Services:** If you would like prayer, we are available up front by the stage.

**Guests:** After the service, please stop by the Guest Reception Area in the front of the Sanctuary (Traditions/Mosaic) or at the Connections Table (Elevate) to meet staff, learn more about our church, and get a gift!

**Don't Miss a Word . . .** Assisted hearing devices are available for you to use during Worship Services. They can be checked out at the Information Desk.

## CONNECTING

**Let's Meet Together!** If you are new to our family, you're invited to join us for a special Guest Lunch with Pastor Mark, Jera and other staff. Date TBD... watch for a date later this summer.

**Let's Pursue Christ Together!** Jump into a sermon-based home study and let's pursue Jesus together in deep and meaningful relationship with Him and one another. Sign up at [info@bpefc.org](mailto:info@bpefc.org).

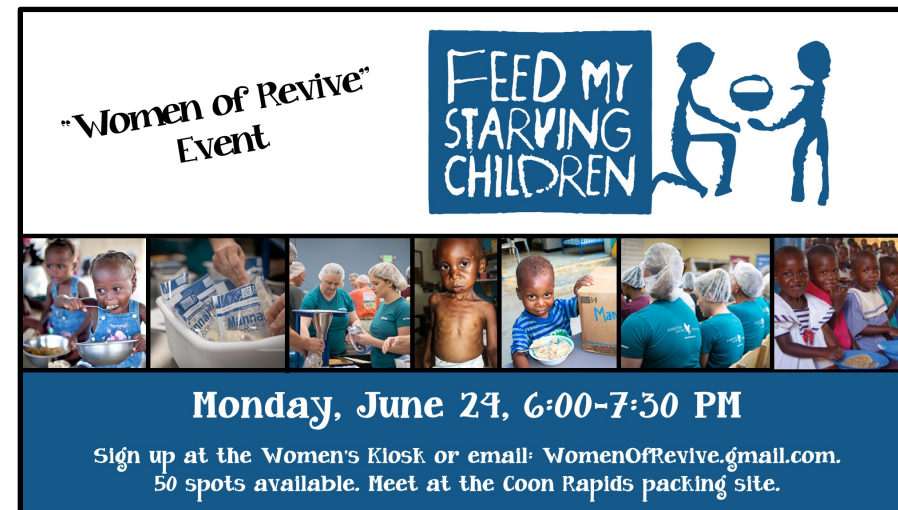

[ReviveBrooklynPark.org](http://ReviveBrooklynPark.org)

## ALL-CHURCH NEWS

**Blood Pressure Screening:** Today, 9:45–10:45 AM, near the Info Desk.

**Seniors Luncheon:** THIS Wednesday, June 19, 12:00 PM. Cost: \$7. If you plan on attending, sign up at the Information Desk today.

**Annual Congregational Meeting:** NEXT Sunday, 12:30 PM, Fellowship Hall. Important meeting for members. Regular attenders are also welcome. Agenda items: membership, ministry updates, 2019–2020 budget, etc. Find an agenda in your email, on the website or at the Info Desk.

**Second Harvest Food Distribution:** Friday, June 28, 6:00—8:00 PM. Volunteers are needed for shifts between 1:00—9:00 PM. All volunteers (returning and new) must sign up prior to each distribution at the Info Desk or the website: [ReviveBrooklynPark.org/missions](http://ReviveBrooklynPark.org/missions). If you haven't served at SH before, now is a great time to jump in and help!

**End-of-the-Year Giving:** Thank you for your generosity to Revive Church! We couldn't accomplish God's purposes here without your faithful giving! Our fiscal year ends on June 30, just a couple of Sundays away. We want to end the year strong! Would you consider giving an extra gift before Sunday, June 30? And just a reminder that if you are gone during the summer months, online giving is available through our website or app. Thank you!

**Women's Retreat 2019:** November 1–3 at Arrowwood Lodge. Flyers available at Women's Ministry Kiosk. Next sign-up date at Kiosk: June 30.

**Pastor Luke's CD "A New Day":** We celebrated together at the CD release concert a few weeks ago, but you can still purchase CDs in case you missed that opportunity. Stop by the Info Desk today!

For more information on other church happenings, see *News & Notes*.

